

PLAN SHOWING THE PROPOSED CONSTRUCTION OF

BUILDING AT PLOT NO 5, S. NO 79/2, CHELLIAMMAN NAGAR 4TH STREET,

KOLATHUR, MADRAS 99. SCALE 1"=8'-0"

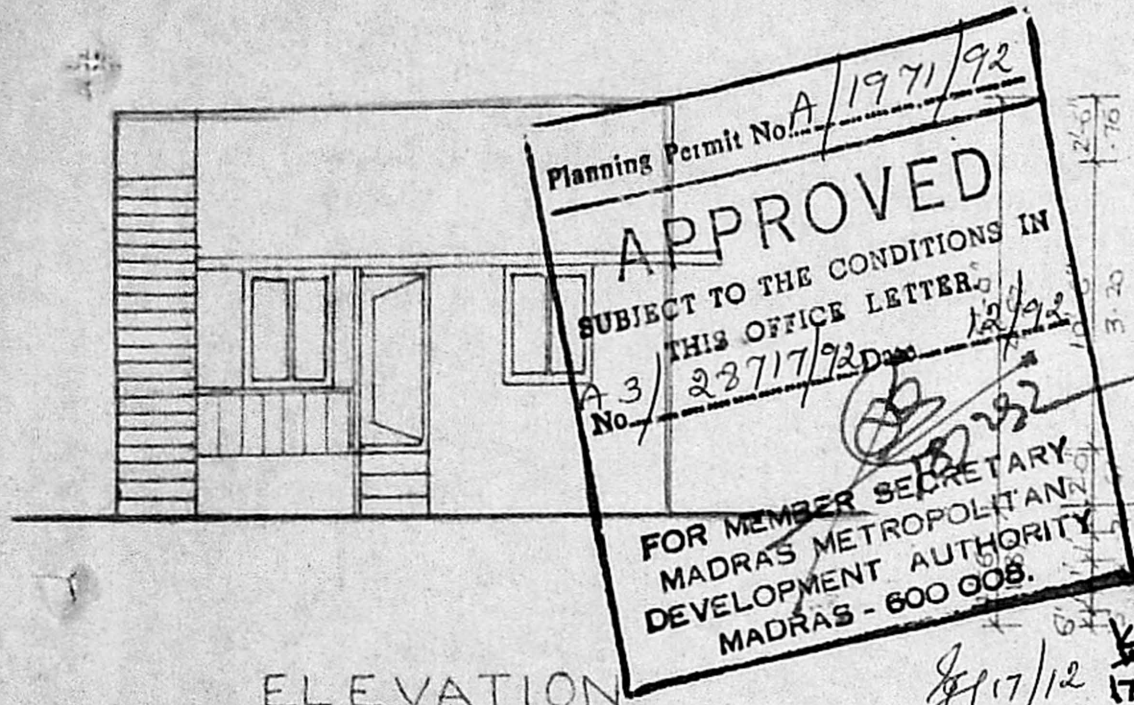

ELEVATION

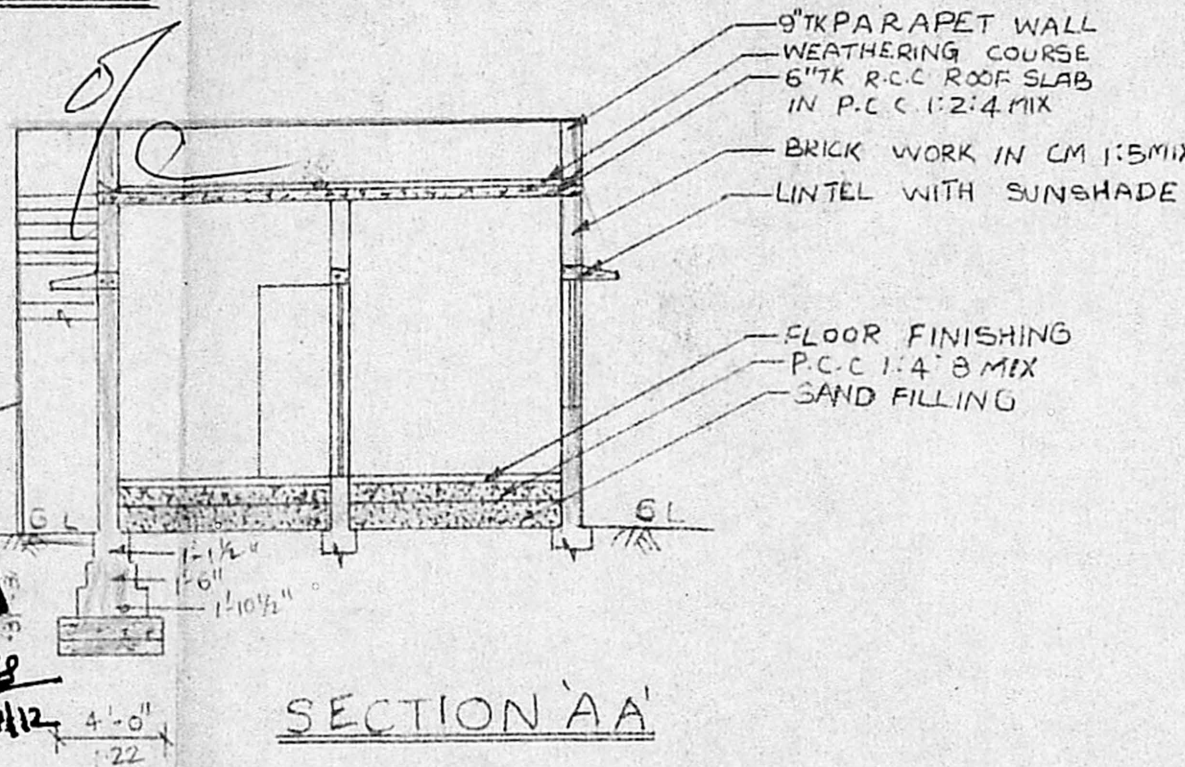

SECTION 'AA'

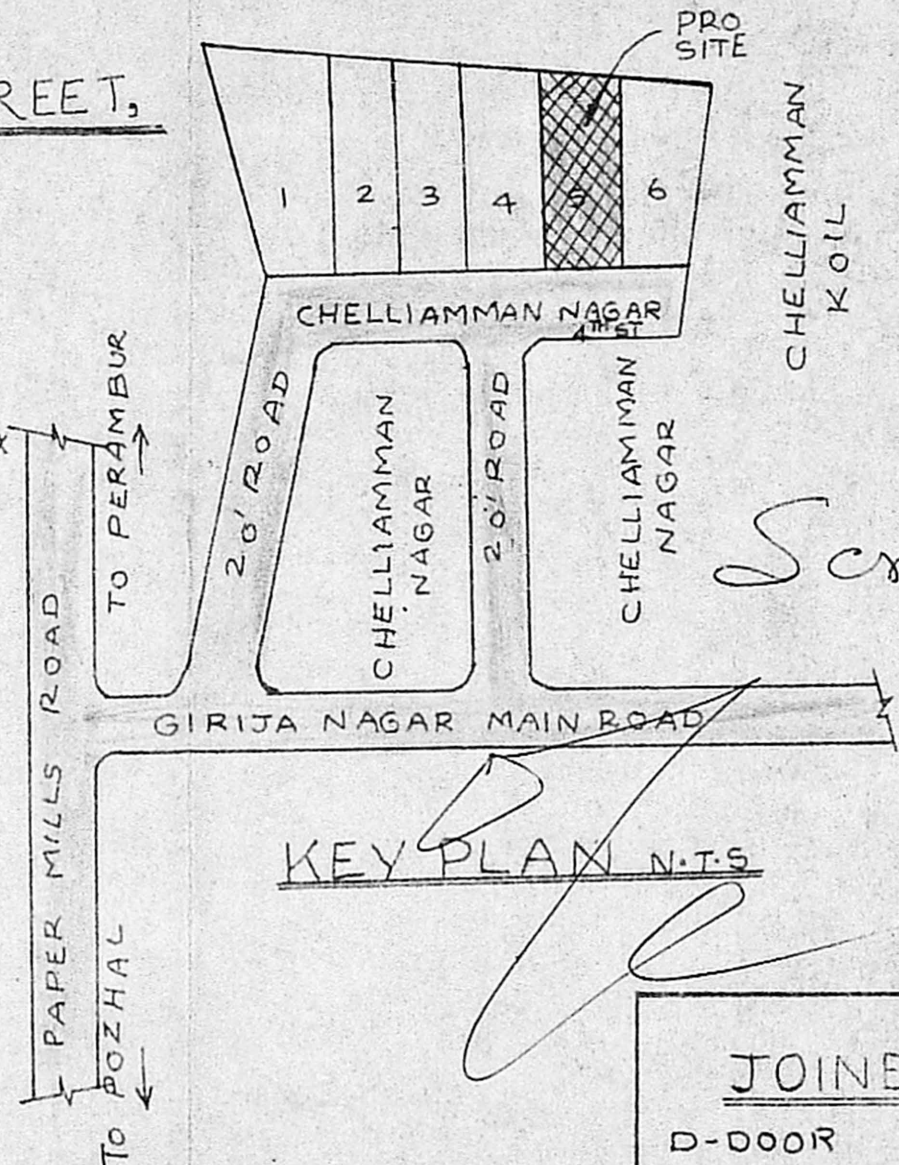

Scrutiny plan
 29/10

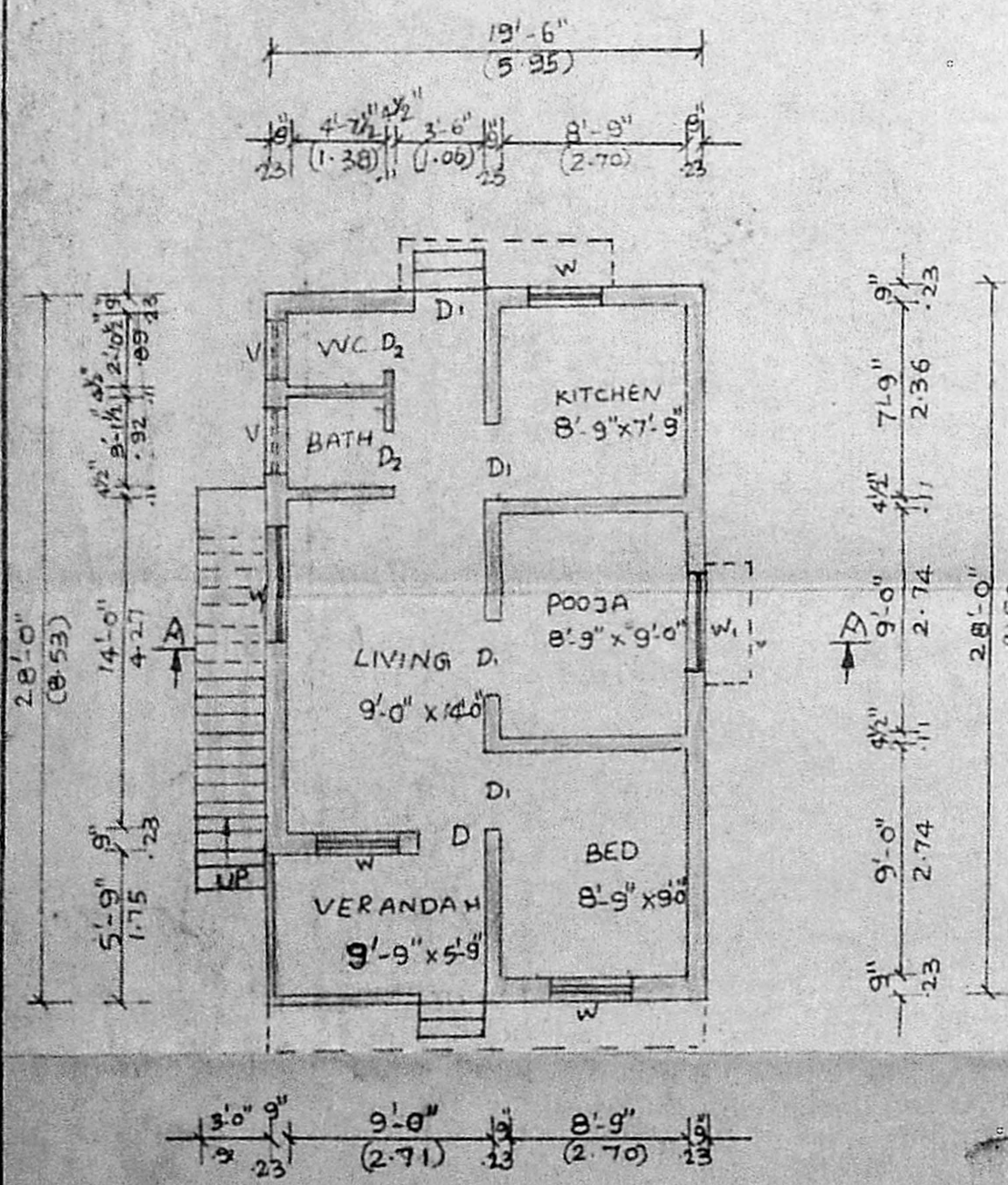

GROUND FLOOR PLAN

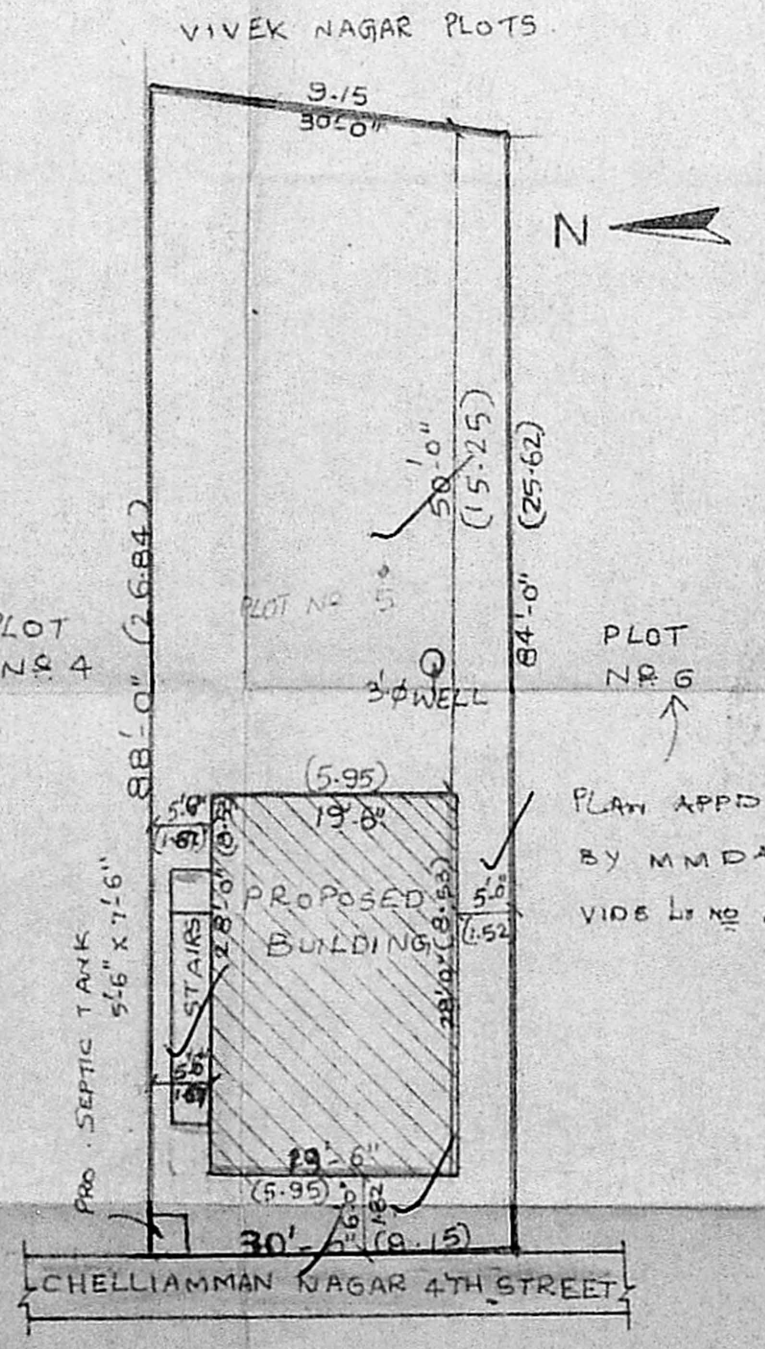

SITE PLAN SCALE 1"=16'-0"

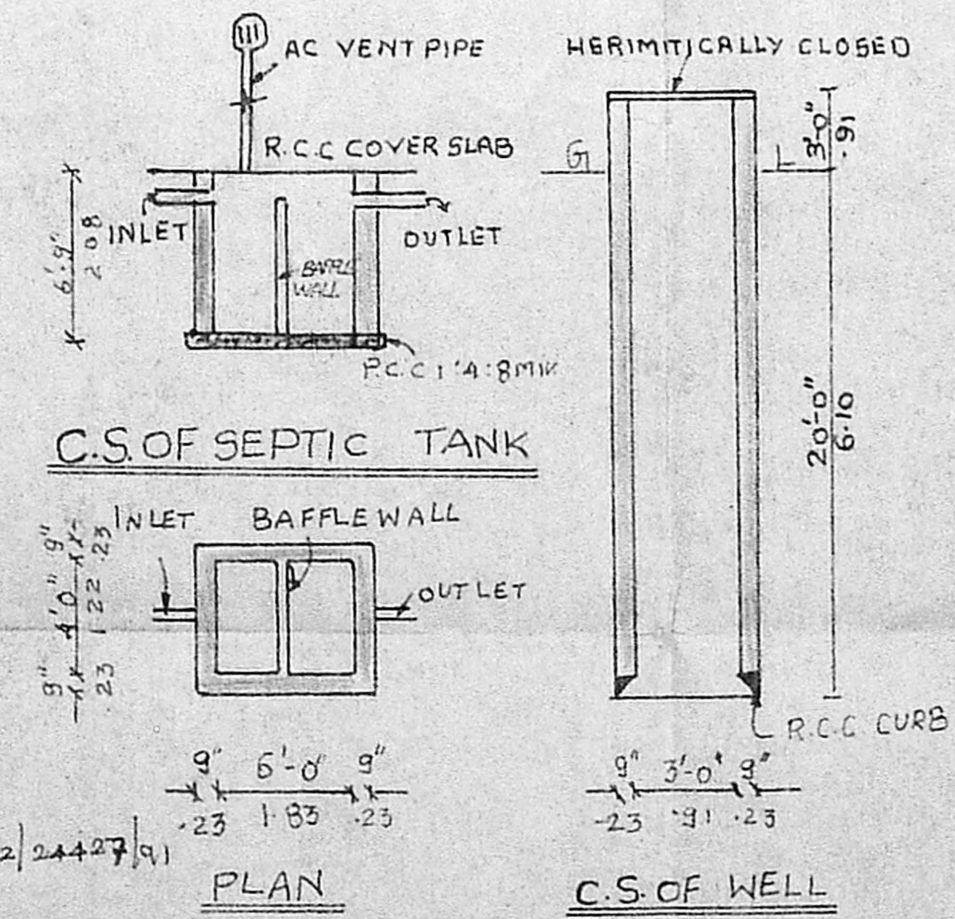

JOINERY DETAILS

D-DOOR	: 3'-3" x 7'-0"	1.00 x 2.13
D ₁ -DOOR	: 3'-0" x 7'-0"	0.91 x 2.13
D ₂ -DOOR	: 2'-6" x 6'-6"	0.76 x 1.98
W-WINDOW	: 3'-0" x 4'-6"	0.91 x 1.37
W ₁ -WINDOW	: 4'-6" x 4'-6"	1.37 x 1.37
V-VENTILATOR	: 3'-0" x 2'-6"	0.91 x 0.76

AREA DETAILS

PLOT AREA	: 2580 SQ FT 241.12M ²
PLINTH AREA	: 546 SQ FT 51.02M ²

REFERANCE

PROPOSED	
SITE BOUNDARY	
ROAD	
OWNER	<i>[Signature]</i>

LICENSED SURVEYOR
 V. Venkataraman
ER.V. VENKATARAMAN, D.C.E.
 LICENSED SURVEYOR
 CLASS II No. 87 90-91
 CORPORATION OF MADRAS
 113, MADHAVARAM HIGH ROAD,
 PERAMBUR, MADRAS-11.